

NOTICE!!

These documents have been scanned!

Do not place un-scanned documents beneath this notice!

Do not remove this notice from this file!

GPO Jacket No. 560-102
Print Order 61540
Rise Business Services, LLC
Job=AZ15 4/29/2019



Box Number= AZ15006



Claim Begin-End: AMC445831-AMC445835

1 Initial Receipt



AZ15006-36

AMC450400-AMC453366

United States Department of the Interior
Bureau of Land Management
 DIV OF LANDS, MINRLS & ENERGY
 ONE N CENTRAL AVE
 PHOENIX, AZ 85004 -4427
 Phone: 602-417-9200

Receipt

No: 3982313

Transaction #: 4092464	
Date of Transaction: 09/22/2017	
CUSTOMER:	
MARICOPA MINING LLC PO BOX 1494 MARICOPA, AZ 85139-1370 US	

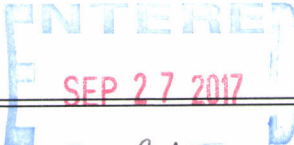
 BY: R Am

LINE #	QTY	DESCRIPTION	REMARKS	UNIT PRICE	TOTAL
1	5.00	LOCATABLE MINERALS / MINING CLAIMS-NEW, UNADJUD, ONE OR MORE AUTH NOS / NEW MINING CLAIM PROCESSING FEE CASES: AMC445831/\$20.00, AMC445832/\$20.00, AMC445833/\$20.00, AMC445834/\$20.00, AMC445835/\$20.00		- n/a -	100.00
2	5.00	LOCATABLE MINERALS / MINING CLAIMS-NEW, UNADJUD, ONE OR MORE AUTH NOS / NEW MINING CLAIMS LOCATION FEE CASES: AMC445831/\$37.00, AMC445832/\$37.00, AMC445833/\$37.00, AMC445834/\$37.00, AMC445835/\$37.00		- n/a -	185.00
3	5.00	LOCATABLE MINERALS / MINING CLAIMS-NEW, UNADJUD, ONE OR MORE AUTH NOS / NEW MINING CLAIMS MAINTENANCE FEE CASES: AMC445831/\$155.00, AMC445832/\$155.00, AMC445833/\$155.00, AMC445834/\$155.00, AMC445835/\$155.00		- n/a -	775.00
TOTAL:					\$1,060.00

PAYMENT INFORMATION				
NOTE: Items will appear on credit card statement as "Bureau of Land Mgmt CO".				
1	AMOUNT:	1060.00	POSTMARKED:	N/A
	TYPE:	CREDIT CARD	RECEIVED:	09/22/2017
	NAME:	MARICOPA MINING LLC PO BOX 1494 MARICOPA AZ 85139-1370 US		
	CARD NO:	XXXXXXXXXXXX7471	AUTH CODE:	022844

NAME ON CARD:	THOMAS C HERSCHBACH
EXPIRES:	06/2018
SIGNATURE:	

REMARKS

This receipt was generated by the automated BLM Collections and Billing System and is a paper representation of a portion of the official electronic record contained therein.

NOTICE!!

These documents have been scanned!

Do not place un-scanned documents beneath this notice!

Do not remove this notice from this file!

GPO Jacket No. 560-102
Print Order 61540
Rise Business Services, LLC
Job=AZ15 4/29/2019



Box Number= AZ15006



Claim Begin-End: AMC445831-AMC445835

2 Correspondence



AZ15006-36

AMC450400-AMC453366

**NO
DOCUMENTS
FOUND**

NO DOCUMENTS FOUND
NO DOCUMENTS FOUND

NOTICE!!

These documents have been scanned!

Do not place un-scanned documents beneath this notice!

Do not remove this notice from this file!

GPO Jacket No. 560-102
Print Order 61540
Rise Business Services, LLC
Job=AZ15 4/29/2019



Box Number= AZ15006



Claim Begin-End: AMC445831-AMC445835

3 Transfers



AZ15006-36

AMC450400-AMC453366

**NO
DOCUMENTS
FOUND**

NO DOCUMENTS FOUND
NO DOCUMENTS FOUND

NOTICE!!

These documents have been scanned!

Do not place un-scanned documents beneath this notice!

Do not remove this notice from this file!

GPO Jacket No. 560-102
Print Order 61540
Rise Business Services, LLC
Job=AZ15 4/29/2019



Box Number= AZ15006



Claim Begin-End: AMC445831-AMC445835

4 Annual Filings



AZ15006-36

AMC450400-AMC453366

445831

445884

NOTICE OF INTENTION TO HOLD MINING CLAIMS/SITES

When Recorded Return Document to:

MARICOPA MINING LLC
P.O. Box 1494
MARICOPA, AZ
85139

Check here if this is a change of address.
Telephone: (907) 315-5075

E-mail Address: tom@maricopamining.com

RECEIVED
BLM AZ STATE OFFICE
2018 AUG 20 P 1:19
PHOENIX, ARIZONA
BLM
Date
Stamp

I (We) intend to hold the claims(s) and/or site(s) listed below for the calendar year 2019, and I (We) have filed or will file a Notice of Intent to Hold in the county where the claim (s) is located.

Reason for filing a Notice of Intent to Hold instead of an assessment work filing (check one):

- Maintenance fee was paid to maintain claim(s) during this assessment year.
- Mill or tunnel sites.
- Claim(s) was located during the current assessment year.
- BLM has deferred assessment work (attach copy of decision granting deferment, or pending petition for deferment including date petition was filed.)

Line No.	AMC NUMBER	CLAIM/SITE NAME	COUNTY RECORDER DATA (If available)	TWP	RNG	SEC
1	445831	MM GOLD NO. 1	2017-0049617	9 N	4 W	8
2	445832	MM GOLD NO. 2	2017-0049618	9 N	4 W	8
3	445833	MM GOLD NO. 3	2017-0049619	9 N	4 W	8
4	445834	MM GOLD NO. 4	2017-0049620	9 N	4 W	8
5	445835	MM GOLD NO. 5	2017-0049621	9 N	4 W	5
6	445884	MM FIRE AGATE NO. 1	2017-04574	9 S	20 E	11
7	445885	MM FIRE AGATE NO. 2	2017-04575	9 S	20 E	11
8						
9						
10						

Form: MCF110
Revised July 2014
Page 1 of 2

INTERESTED
AUG 28 2018
BY: RAM

RECEIVED
BLM AZ STATE OFFICE
2010 AUG 20 P 1:19
PHOENIX, ARIZONA
BLM
Date
Stamp

- 1. State of Arizona, County of PINAL
- 2. I (Name) THOMAS C. HERSCHBACH, MANAGER, MARICOPA MINING
- 3. Reside at (Address) 19650 N. MADISON CIR.

City MARICOPA County PINAL State AZ Zip 85138 being duly sworn, depose and say that I am a citizen of the United States, more than eighteen years of age, that all of the facts set forth in this notice, subject to the provisions and penalties of 18 U.S.C. 1001 pertaining to the filing of false, fictitious, or fraudulent statements with the United States, are true and correct according to the best of my knowledge, information and belief.

- 4. Owner's name and address (If not shown in Items 1-3 above). MARICOPA MINING LLC
P.O. BOX 1494, MARICOPA, AZ 85139

- 5. Dated: 8/16/12 Signature: Thomas C. Herschbach, Manager Maricopa Mining LLC
THOMAS C. HERSCHBACH, MANAGER, MARICOPA MINING LLC

Bureau of Land Management
Arizona State Office
www.blm.gov/az

No. of Claims: _____ x \$10 = _____
 Check No: _____ [init.] _____
 Receipt No.: 423979
 For BLM Use Only

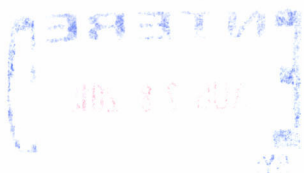

United States Department of the Interior
Bureau of Land Management
 DIV OF LANDS, MINRLS & ENERGY
 ONE N CENTRAL AVE
 PHOENIX, AZ 85004 -4427
 Phone: 602-417-9200

Receipt

No: 4239779

Transaction #: 4355184	
Date of Transaction: 08/20/2018	
CUSTOMER:	
MARICOPA MINING LLC PO BOX 1494 MARICOPA, AZ 85139-1370 US	

LINE #	QTY	DESCRIPTION	REMARKS	UNIT PRICE	TOTAL
1	1.00	LOCATABLE MINERALS / MINING CLAIMS- NOT NEW-UNADJUD, ONE AUTH NO. ONLY / MINING CLAIM MONEY RECEIVED CASES: AMC445831/\$80.00	NOI 2018/7 WAV AMEND/1	- n/a -	80.00
TOTAL:					\$80.00

PAYMENT INFORMATION				
NOTE: Items will appear on credit card statement as "Bureau of Land Mgmt CO".				
1	AMOUNT:	80.00	POSTMARKED:	N/A
	TYPE:	CREDIT CARD	RECEIVED:	08/20/2018
	NAME:	MARICOPA MINING LLC PO BOX 1494 MARICOPA AZ 85139-1370 US		
	CARD NO:	XXXXXXXXXXXX6889	AUTH CODE:	019410
	NAME ON CARD:	THOMAS HERSCHBACH		
	SIGNATURE:			

REMARKS

This receipt was generated by the automated BLM Collections and Billing System and is a paper representation of a portion of the official electronic record contained therein.

445831
445884

NOTICE OF INTENTION TO HOLD MINING CLAIMS/SITES

When Recorded Return Document to:

MARICOPA MINING LLC
P.O. BOX 1494
MARICOPA, AZ
85139

Check here if this is a change of address.

Telephone: (907) 315-5075

E-mail Address: tom@maricopamining.com

RECEIVED
BLM AZ STATE OFFICE
2018 AUG 20 P 1:19
PHOENIX, ARIZONA
BLM
Date
Stamp

I (We) intend to hold the claims(s) and/or site(s) listed below for the calendar year 2019, and I (We) have filed or will file a Notice of Intent to Hold in the county where the claim (s) is located.

Reason for filing a Notice of Intent to Hold instead of an assessment work filing (check one):

- Maintenance fee was paid to maintain claim(s) during this assessment year.
- Mill or tunnel sites.
- Claim(s) was located during the current assessment year.
- BLM has deferred assessment work (attach copy of decision granting deferment, or pending petition for deferment including date petition was filed.)

Line No.	AMC NUMBER	CLAIM/SITE NAME	COUNTY RECORDER DATA (If available)	TWP	RNG	SEC
1	445831	MM GOLD NO. 1	2017-0049617	9 N	4 W	8
2	445832	MM GOLD NO. 2	2017-0049618	9 N	4 W	8
3	445833	MM GOLD NO. 3	2017-0049619	9 N	4 W	8
4	445834	MM GOLD NO. 4	2017-0049620	9 N	4 W	8
5	445835	MM GOLD NO. 5	2017-0049621	9 N	4 W	5
6	445884	MM FIRE AGATE NO. 1	2017-04574	9 S	20 E	11
7	445885	MM FIRE AGATE NO. 2	2017-04575	9 S	20 E	11
8						
9						
10						

Form: MCF110
Revised July 2014
Page 1 of 2

ENTERED
AUG 28 2018
BY: RAM

RECEIVED
BLM AZ STATE OFFICE
PHOENIX, ARIZONA
2010 AUG 20 P 1:19
BLM
Date
Stamp

- 1. State of Arizona, County of PINAL
- 2. I (Name) THOMAS C. HERSCHBACH, MANAGER, MARICOPA MINING
- 3. Reside at (Address) 19650 N. MADISON CIR.

City MARICOPA County PINAL State AZ Zip 85138 being duly sworn, depose and say that I am a citizen of the United States, more than eighteen years of age, that all of the facts set forth in this notice, subject to the provisions and penalties of 18 U.S.C. 1001 pertaining to the filing of false, fictitious, or fraudulent statements with the United States, are true and correct according to the best of my knowledge, information and belief.

- 4. Owner's name and address (If not shown in Items 1-3 above). MARICOPA MINING LLC
P.O. BOX 1494, MARICOPA, AZ 85139

- 5. Dated: 8/16/18 Signature: Thomas C. Herschbach, Manager Maricopa Mining LLC
THOMAS C. HERSCHBACH, MANAGER, MARICOPA MINING LLC

Bureau of Land Management
Arizona State Office
www.blm.gov/az

No. of Claims:	_____	x \$10 =	_____
Check No:	_____	Init.	_____
Receipt No.:	<u>423979</u>		
For BLM Use Only			

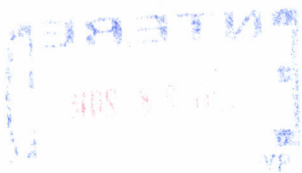

United States Department of the Interior
Bureau of Land Management
 DIV OF LANDS, MINRLS & ENERGY
 ONE N CENTRAL AVE
 PHOENIX, AZ 85004 -4427
 Phone: 602-417-9200

Receipt

No: 4239779

Transaction #: 4355184	
Date of Transaction: 08/20/2018	
CUSTOMER:	
MARICOPA MINING LLC PO BOX 1494 MARICOPA, AZ 85139-1370 US	

LINE #	QTY	DESCRIPTION	REMARKS	UNIT PRICE	TOTAL
1	1.00	LOCATABLE MINERALS / MINING CLAIMS-NOT NEW-UNADJUD, ONE AUTH NO. ONLY / MINING CLAIM MONEY RECEIVED CASES: AMC445831/\$80.00	NOI 2018/7 WAV AMEND/1	- n/a -	80.00
TOTAL:					\$80.00

PAYMENT INFORMATION			
NOTE: Items will appear on credit card statement as "Bureau of Land Mgmt CO".			
1	AMOUNT:	80.00	POSTMARKED: N/A
	TYPE:	CREDIT CARD	RECEIVED: 08/20/2018
	NAME:	MARICOPA MINING LLC PO BOX 1494 MARICOPA AZ 85139-1370 US	
	CARD NO:	XXXXXXXXXXXX6889	AUTH CODE: 019410
	NAME ON CARD:	THOMAS HERSCHBACH	
	SIGNATURE:		

REMARKS

This receipt was generated by the automated BLM Collections and Billing System and is a paper representation of a portion of the official electronic record contained therein.

UNITED STATES
DEPARTMENT OF THE INTERIOR
BUREAU OF LAND MANAGEMENT
MAINTENANCE FEE WAIVER CERTIFICATION

(271)
[Handwritten Signature]

445831
445884

AMC 445884
FORM APPROVED
OMB NO. 1004-0114
Expires: January 31, 2020

SEE INSTRUCTIONS ON PAGE 2

1. This small miner waiver is filed for the assessment year beginning on September 1, 2018 and ending on September 1, 2019.
2. The undersigned and all related parties owned ten or fewer mining claims, mill, or tunnel sites located and maintained on Federal lands in the United States of America on September 1, 2018.
3. The undersigned have performed the assessment work required by law for each mining claim listed prior to filing this waiver and understand that by filing this form, the undersigned must file an affidavit of assessment work with the Bureau of Land Management (BLM) by the December 30th following the filing of this waiver.
4. The undersigned understand that if the assessment work obligation has not yet come due under 30 U.S.C. 28 (for those claims in their first assessment year only), a notice of intent to hold reciting this condition must be recorded by the December 30th following the filing of this waiver.
5. The undersigned understand that mill and tunnel sites may also be listed on this waiver and be waived from payment of the maintenance fee, and that a notice of intent to hold for these sites is required to be filed with the BLM by the December 30th following the filing of this waiver.
6. The undersigned understand and acknowledge that pursuant to 43 U.S.C. 1212 and 18 U.S.C. 1001, the filing or recording of a false, fictitious, or fraudulent document with the BLM may result in a fine of up to \$250,000, a prison term not to exceed five years, or both.
7. The mining claims, mill or tunnel sites for which this waiver from payment of the maintenance fees is requested are:

	CLAIM OR SITE NAME	BLM RECORDATION SERIAL NUMBER
1.	MM GOLD NO. 1	AMC 445831 (913)
2.	MM GOLD NO. 2	AMC 445832
3.	MM GOLD NO. 3	AMC 445833
4.	MM GOLD NO. 4	AMC 445834
5.	MM GOLD NO. 5	AMC 445835
6.	MM FIRE AGATE NO. 1	AMC 445884
7.	MM FIRE AGATE NO. 2	AMC 445885
8.		
9.		
10.		

The owner(s) (claimants) of the above mining claims and sites are:

ct MARICOPA MINING LLC
(Owner's Name - Please Print)
P.O. BOX 1494 ✓
(Owner's Mailing Address)

Shon C. Haskell, Manager
MARICOPA MINING LLC, 8/16/18
(Owner's Signature)
MARICOPA AZ 85139
(City) (State) (Zip Code)

(Owner's Name - Please Print)

(Owner's Mailing Address)

(Owner's Name - Please Print)

(Owner's Mailing Address)

(Owner's Name - Please Print)

(Owner's Mailing Address)

(Owner's Signature)

(City) (State) (Zip Code)

(Owner's Signature)

(City) (State) (Zip Code)

(Owner's Signature)

(City) (State) (Zip Code)

AE483
ENTERED SEP 12 2018
FB

RECEIVED
BLM AZ STATE OFFICE
2018 AUG 20 P 1:19
PHOENIX, ARIZONA

new/fb

(Owner's Name - Please Print)	(Owner's Signature)
(Owner's Mailing Address)	(City) (State) (Zip Code)
(Owner's Name - Please Print)	(Owner's Signature)
(Owner's Mailing Address)	(City) (State) (Zip Code)
(Owner's Name - Please Print)	(Owner's Signature)
(Owner's Mailing Address)	(City) (State) (Zip Code)
(Owner's Name - Please Print)	(Owner's Signature)
(Owner's Mailing Address)	(City) (State) (Zip Code)

18 U.S.C. 1001 and 43 U.S.C. 1212 make it a crime for any person knowingly and willfully to make to any department or agency of the United States any false, fictitious or fraudulent statements or representations as to any matter within its jurisdiction.

INSTRUCTIONS

1. This certification is made under the provisions of 43 U.S.C. § 1744 and 30 U.S.C. §28-28k and the regulations thereunder (43 CFR Part 3830).
2. The claimant(s) must fill in the dates in paragraph 1 for the beginning and ending of the assessment year for which this waiver is sought.
3. The claimant(s) must fill in the date in paragraph 2 for the beginning of the assessment year for which this waiver is sought.
4. All claim and site names and BLM serial numbers must be listed for the mining claims, mill sites, and tunnel sites for which the waiver is sought.
5. All owners of the mining claims, mill sites, and tunnel sites and their addresses must be given.
6. This waiver form must be signed by all the claimants or their designated agent, in original form. If an agent is designated, a notarized designation of agent, signed by all of the claimants with proper address given, must be submitted with this waiver.
7. This form must be filed no later than September 1st for the upcoming assessment year in the BLM State Office where the mining claims or sites are recorded, or the waiver cannot be granted by the BLM. (Example: To obtain a waiver for the assessment year 2012, which begins on September 1, 2011, you must qualify for and file for a waiver no later than September 1, 2011, in the proper BLM State Office.)
8. For all mining claims which require assessment work, you must record an affidavit of labor on or before the December 30th immediately following the filing of this waiver. For all other mining claims or sites waived, you must record a notice of intent to hold on or before the December 30th immediately following the filing of this waiver.
9. Mill and tunnel sites may also be listed on this waiver and be waived from payment of the maintenance fee. A notice of intent to hold for these sites is required to be filed by the December 30th following the filing of this waiver.

PHOENIX, ARIZONA
 2018 AUG 20 P 1:19
 RECEIVED
 PLM AZ STATE OFFICE

FOR OFFICIAL USE ONLY

UNITED STATES
DEPARTMENT OF THE INTERIOR
BUREAU OF LAND MANAGEMENT

MAINTENANCE FEE WAIVER CERTIFICATION

277

445831
445884

AMC 445884
FORM APPROVED
OMB NO. 1004-0114
Expires: January 31, 2020

SEE INSTRUCTIONS ON PAGE 2

- This small miner waiver is filed for the assessment year beginning on September 1, 2018 and ending on September 1, 2019.
- The undersigned and all related parties owned ten or fewer mining claims, mill, or tunnel sites located and maintained on Federal lands in the United States of America on September 1, 2018.
- The undersigned have performed the assessment work required by law for each mining claim listed prior to filing this waiver and understand that by filing this form, the undersigned must file an affidavit of assessment work with the Bureau of Land Management (BLM) by the December 30th following the filing of this waiver.
- The undersigned understand that if the assessment work obligation has not yet come due under 30 U.S.C. 28 (for those claims in their first assessment year only), a notice of intent to hold reciting this condition must be recorded by the December 30th following the filing of this waiver.
- The undersigned understand that mill and tunnel sites may also be listed on this waiver and be waived from payment of the maintenance fee, and that a notice of intent to hold for these sites is required to be filed with the BLM by the December 30th following the filing of this waiver.
- The undersigned understand and acknowledge that pursuant to 43 U.S.C. 1212 and 18 U.S.C. 1001, the filing or recording of a false, fictitious, or fraudulent document with the BLM may result in a fine of up to \$250,000, a prison term not to exceed five years, or both.
- The mining claims, mill or tunnel sites for which this waiver from payment of the maintenance fees is requested are:

CLAIM OR SITE NAME	BLM RECORDATION SERIAL NUMBER
1. MM GOLD NO. 1	AMC 445831 (913)
2. MM GOLD NO. 2	AMC 445832
3. MM GOLD NO. 3	AMC 445833
4. MM GOLD NO. 4	AMC 445834
5. MM GOLD NO. 5	AMC 445835
6. MM FIRE AGATE NO. 1	AMC 445884
7. MM FIRE AGATE NO. 2	AMC 445885
8.	
9.	
10.	

The owner(s) (claimants) of the above mining claims and sites are:

10x

MARICOPA MINING LLC

(Owner's Name - Please Print)

P.O. BOX 1494

(Owner's Mailing Address)

Shon C. Heath, Manager
MARICOPA MINING LLC, 8/16/18

(Owner's Signature)

MARICOPA

(City)

AZ 85139

(State) (Zip Code)

(Owner's Name - Please Print)

(Owner's Mailing Address)

(Owner's Signature)

(City)

(State) (Zip Code)

(Owner's Name - Please Print)

(Owner's Mailing Address)

(Owner's Signature)

(State) (Zip Code)

(Owner's Name - Please Print)

(Owner's Mailing Address)

(Owner's Signature)

(City)

(State) (Zip Code)

AE483
ENTERED SEP 12 2018
FB

RECEIVED
BLM AZ STATE OFFICE
PHOENIX ARIZONA
2018 AUG 20 P 1:19

new/RB

(Owner's Name - Please Print)	(Owner's Signature)
(Owner's Mailing Address)	(City) (State) (Zip Code)
(Owner's Name - Please Print)	(Owner's Signature)
(Owner's Mailing Address)	(City) (State) (Zip Code)
(Owner's Name - Please Print)	(Owner's Signature)
(Owner's Mailing Address)	(City) (State) (Zip Code)
(Owner's Name - Please Print)	(Owner's Signature)
(Owner's Mailing Address)	(City) (State) (Zip Code)

18 U.S.C. 1001 and 43 U.S.C. 1212 make it a crime for any person knowingly and willfully to make to any department or agency of the United States any false, fictitious or fraudulent statements or representations as to any matter within its jurisdiction.

INSTRUCTIONS

1. This certification is made under the provisions of 43 U.S.C. § 1744 and 30 U.S.C. §28-28k and the regulations thereunder (43 CFR Part 3830).
2. The claimant(s) must fill in the dates in paragraph 1 for the beginning and ending of the assessment year for which this waiver is sought.
3. The claimant(s) must fill in the date in paragraph 2 for the beginning of the assessment year for which this waiver is sought.
4. All claim and site names and BLM serial numbers must be listed for the mining claims, mill sites, and tunnel sites for which the waiver is sought.
5. All owners of the mining claims, mill sites, and tunnel sites and their addresses must be given.
6. This waiver form must be signed by all the claimants or their designated agent, in original form. If an agent is designated, a notarized designation of agent, signed by all of the claimants with proper address given, must be submitted with this waiver.
7. This form must be filed no later than September 1st for the upcoming assessment year in the BLM State Office where the mining claims or sites are recorded, or the waiver cannot be granted by the BLM. (Example: To obtain a waiver for the assessment year 2012, which begins on September 1, 2011, you must qualify for and file for a waiver no later than September 1, 2011, in the proper BLM State Office.)
8. For all mining claims which require assessment work, you must record an affidavit of labor on or before the December 30th immediately following the filing of this waiver. For all other mining claims or sites waived, you must record a notice of intent to hold on or before the December 30th immediately following the filing of this waiver.
9. Mill and tunnel sites may also be listed on this waiver and be waived from payment of the maintenance fee. A notice of intent to hold for these sites is required to be filed by the December 30th following the filing of this waiver.

RECEIVED
 BLM AZ STATE OFFICE
 2010 AUG 20 P 1:19
 PHOENIX, ARIZONA

FOR OFFICIAL USE ONLY

NOTICE!!

These documents have been scanned!

Do not place un-scanned documents beneath this notice!

Do not remove this notice from this file!

GPO Jacket No. 560-102
Print Order 61540
Rise Business Services, LLC
Job=AZ15 4/29/2019



Box Number= AZ15006



Claim Begin-End: AMC445831-AMC445835

5 Miscellaneous



AZ15006-36

AMC450400-AMC453366

**NO
DOCUMENTS
FOUND**

NO DOCUMENTS FOUND
NO DOCUMENTS FOUND

NOTICE!!

These documents have been scanned!

Do not place un-scanned documents beneath this notice!

Do not remove this notice from this file!

GPO Jacket No. 560-102
Print Order 61540
Rise Business Services, LLC
Job=AZ15 4/29/2019



Box Number= AZ15006



Claim Begin-End: AMC445831-AMC445835

6 Location Notices-Amendments and Supporting Documents



AZ15006-36

AMC450400-AMC453366

MINING CLAIM STATUS REPORT

Data Entered: 9/27/17 Rum

MTP Checked By: DER
GEO Checked By: _____

LEAD SERIAL NUMBER: AMC 445831 thru AMC 445835

NUMBER OF CLAIMS & TYPE:

____ LODE
5 PLACER
____ ASSOCIATION PLACER
____ MILL SITE
____ TUNNEL SITE

CHARGES:

Processing Fee @ \$20 = \$ 100⁰⁰
Location Fee @ \$37 = \$ 185⁰⁰
Maintenance Fee @ \$155 = \$ 775⁰⁰
Add'l Maint Fee for Assoc Placer = \$ _____
SUBTOTAL \$ 1060⁰⁰
Other Fees \$ _____
Other Fees \$ _____
TOTAL \$ _____

TOTAL ACREAGE: 20 Per Claim
(Placer Only)

NUMBER OF LOCATORS: 1

DOCUMENTS RECEIVED VIA: Over-the-Counter [] Mail [] **TIMELY FILED:** Yes [] No []

LEGAL DESCRIPTION: T 9N R 4W SEC 0,5
T _____ R _____ SEC _____
T _____ R _____ SEC _____
T _____ R _____ SEC _____
T _____ R _____ SEC _____

BLM [] FOREST SERVICE [] SUBJ TO PL 359: Yes [] No []
WILDERNESS AREA [] _____

SPLIT ESTATE: N/A [] SX [] PX [] OTHER [] _____
SRHA [] Was proper Notice filed if located on SHRA Land? Yes [] No []

RECONVEYED MINERALS ON BLM LAND REQUIRE OPENING ORDER FROM 1944 TO 1993:
Open to Entry On _____ N/A []

COMMENTS/STATUS: VOID [] PARTIALLY VOID [] PVT MINERALS [] WITHDRAWN LANDS []
OTHER [] _____

[] Claimant acknowledges that portions of the following claim(s) site(s) may be void or voidable.

Printed Name of Claimant _____ Signature of Claimant _____

*****FINAL ADJUDICATION*****

DATE 5/14/18 INITIALS CB

When Recorded Return To
MARI COPA MENDING LLC
P.O. Box 1494
MARI COPA, AZ 85139

LOCATION NOTICE FOR PLACER MINING CLAIM

Amendment BLM Serial # _____

NOTICE IS HEREBY GIVEN that the MM GOLD
NO. 1 placer mining claim has been located by
MARI COPA MENDING LLC whose current mailing
address is P.O. Box 1494
MARI COPA, AZ 85139

RECEIVED
BLM
Date
Stamp
2017 SEP 22 A 10:48
PHOENIX, ARIZONA
OFFICE

The general course of this claim is NORTH - SOUTH and it is situated in YAVAPAI
County, Arizona. This claim is 1320 feet in length and 660 feet in width.

20 Total Claim Acreage. This claim runs from the location monument on which this location notice is
posted at the NW corner of the claim approximately 1320 feet in a SOUTH direction to the
SW end line and 660 feet in a EAST direction to the NE end line. This claim is
marked by four monuments, one at each corner of the claim.

The location monument on which this notice is posted is situated within Section 8, Township
9 N, Range 4 W, Gila Salt River Base and Meridian, Arizona. This claim encompasses
portions of the following legal subdivision(s) if located by legal subdivision or the following quarter section(s),
section(s), Township(s) and Range(s) W 1/2 NE 1/4 SW 1/4 SECTION 8
TOWNSHIP 9 NORTH, RANGE 4 WEST, Gila Salt River Base and Meridian, Arizona.

The locality of this claim with reference to some natural object or permanent monument and additional information
(if any) concerning its locality are as follows: APPROX. 1/2 MILE SEWELY
OF U.S.M. 1248

_____ The above information is shown on the attached map.

DATED AND POSTED on the ground this 21st day of September, 2017.

LOCATOR(s) AGENT

Print Name(s) MARI COPA MENDING LLC, THOMAS HERSCHBACH, MANAGER

Signature(s) [Signature] 9/21/17
Manager, MariCopa Mending, LLC

Form MCF102
Revised July 2014

This form is available from the Arizona Geological Survey and may be reproduced.

AMC445831

MINING CLAIM MAP

Lode () Placer (X)
Millsite ()

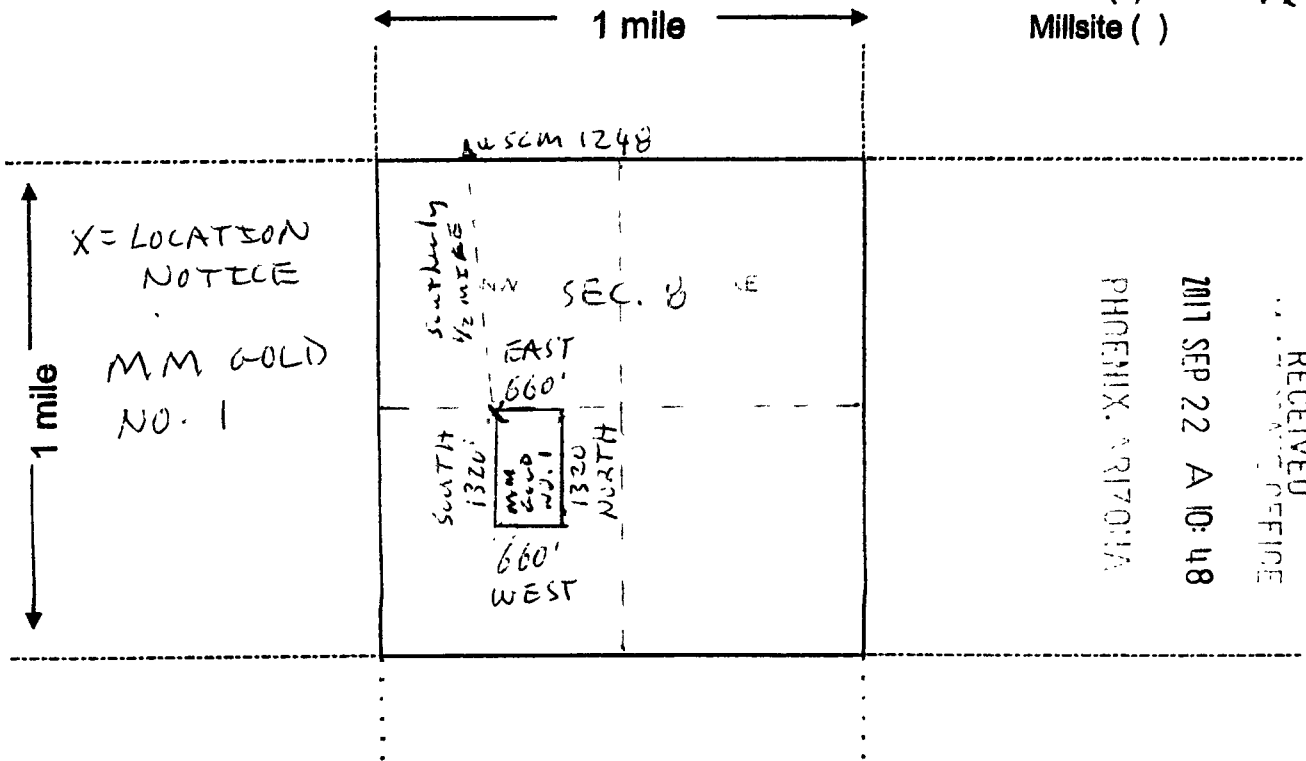

RECEIVED
PHOENIX, ARIZONA
2011 SEP 22 A 10:48

Scale: 1" = 2000 feet



1. The above map depicts the MM GOLD NO. 1 mining claim, which is located in Section (s) 8, Township 9 N., Range 4 W., Gila and Salt River Base and Meridian, YAVAPAI County, Arizona. Total claim acreage is 20 ACRES

2. The type of corner and location monuments used are as follows: 2" PUE POSTS WITH CAPS 4" LONG WITH MOUND OF STONES.

3. The bearings and distances in degrees and feet between claim corners and to a public land survey monument are as depicted on the map.

4. If the claim is a placer or millsite claim with exterior limits conforming to legal subdivisions of the public survey, provide a legal description of the claim W 1/2 NE 1/4 SW 1/4 SECTION 8 TOWNSHIP 9 NORTH, RANGE 4 WEST, GSRB MER, AZ.

Form MCF100a
Revised July 2014

This form is available from the Arizona Geology Survey and may be reproduced.

AMC445831

When Received Return TOE
MARECOPA MENTENG LLC
P.O. BOX 1494
MARECOPA, AZ 85139

LOCATION NOTICE FOR PLACER MINING CLAIM

Amendment BLM Serial # _____

NOTICE IS HEREBY GIVEN that the MM GOLD
NO. 2 placer mining claim has been located by
MARECOPA MENTENG LLC whose current mailing
address is P.O. BOX 1494
MARECOPA AZ 85139

RECEIVED
BLM STATE OFFICE
2017 SEP 22 A 10:48
PHOENIX, ARIZONA
BLM
Date
Stamp

The general course of this claim is NORTH - SOUTH and it is situated in YAVAPAI
County, Arizona. This claim is 1320 feet in length and 660 feet in width.

20 Total Claim Acreage. This claim runs from the location monument on which this location notice is
posted at the SE corner of the claim approximately 1320 feet in a NORTH direction to the
NE end line and 660 feet in a WEST direction to the SW end line. This claim is
marked by four monuments, one at each corner of the claim.

The location monument on which this notice is posted is situated within Section 8, Township
9 N., Range 4 W., Gila Salt River Base and Meridian, Arizona. This claim encompasses
portions of the following legal subdivision(s) if located by legal subdivision or the following quarter section(s),
section(s), Township(s) and Range(s) E 1/2 SE 1/4 SW SECTION 8
T. 9 N., R. 4 W., Gila Salt River Base and Meridian, Arizona.

*MAP shows claim in
the SW quarter Sec 8*

The locality of this claim with reference to some natural object or permanent monument and additional information
(if any) concerning its locality are as follows: SE COR. OF CLAIM IS BLM
1/4 COR. OF SECTIONS 9 AND 17, T. 9 N., R. 4 W., Gila
SALT RIVER BASE MERIDIAN, AZ The above information is shown on the attached map.

DATED AND POSTED on the ground this 21st day of September, 2017.

LOCATOR(s) AGENT

Print Name(s) MARECOPA MENTENG LLC, Thomas Henschbach, Manager

Signature(s) [Signature], Manager Marecopa Mining LLC 9/21/17

Form MCF102
Revised July 2014

AMC445832

MINING CLAIM MAP

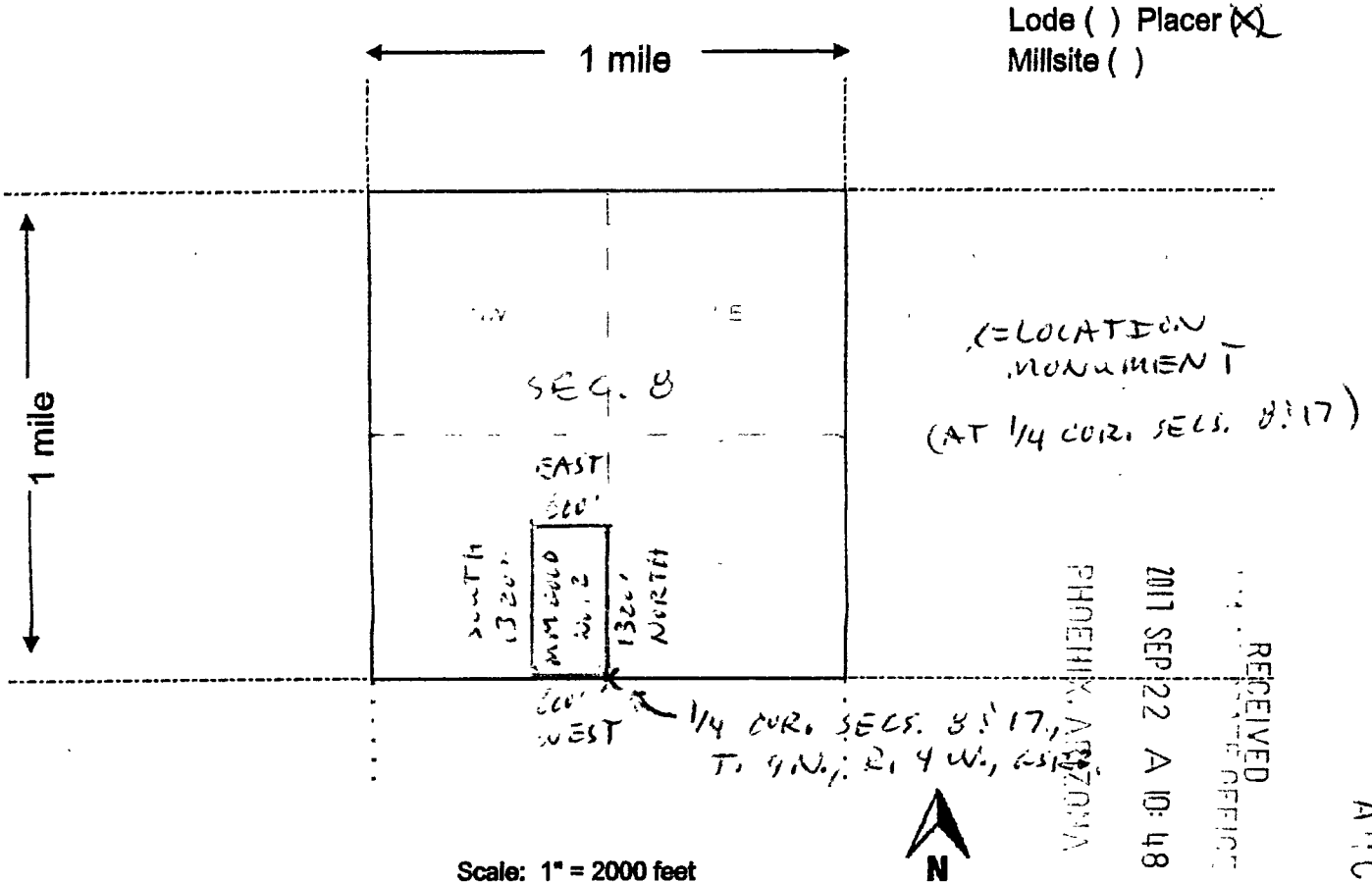

Scale: 1" = 2000 feet

1. The above map depicts the MM GOLD No. 2 mining claim, which is located in Section (s) 8, Township 7 N., Range 4 W., Gila and Salt River Base and Meridian, YAVAPAI County, Arizona. Total claim acreage is 20 Acres
2. The type of corner and location monuments used are as follows: 3" PVC POSTS WITH CAPS 5' LONG AND WITH MOUND OF STONE.
3. The bearings and distances in degrees and feet between claim corners and to a public land survey monument are as depicted on the map.
4. If the claim is a placer or millsite claim with exterior limits conforming to legal subdivisions of the public survey, provide a legal description of the claim E 1/2 SE 1/4 SW 1/4 SECTION 8
T. 7 N., R. 4 W., Gila Salt River Base and Meridian, AZ.

Form MCF100a
Revised July 2014

This form is available from the Arizona Geology Survey and may be reproduced.

AMC 445822

LOCATION NOTICE FOR PLACER MINING CLAIM

Amendment BLM Serial # _____

NOTICE IS HEREBY GIVEN that the MM GOLD
NO. 3 placer mining claim has been located by
MARICOPA MENING LLC whose current mailing
address is P.O. BOX 1494
MARICOPA, AZ 85139

RECEIVED
BLM
Date
Stamp
2017 SEP 22 A 10:48
PHOENIX, ARIZONA

The general course of this claim is NORTH-SOUTH and it is situated in YAVAPAI
County, Arizona. This claim is 1320 feet in length and 600 feet in width.

20 Total Claim Acreage. This claim runs from the location monument on which this location notice is
posted at the NE corner of the claim approximately 1320 feet in a SOUTH direction to the
SE end line and 600 feet in a WEST direction to the NW end line. This claim is
marked by four monuments, one at each corner of the claim.

The location monument on which this notice is posted is situated within Section 8, Township
4 N., Range 4 W., Gila Salt River Base and Meridian, Arizona. This claim encompasses
portions of the following legal subdivision(s) if located by legal subdivision or the following quarter section(s),
section(s), Township(s) and Range(s) W 1/2 SE 1/4 SW 1/4 SECTION 8,
TOWNSHIP 4 NORTH, RANGE 4 WEST, Gila Salt River Base and Meridian, Arizona.

The locality of this claim with reference to some natural object or permanent monument and additional information
(if any) concerning its locality are as follows: NE COR. OF CLAIM IS WEST 600 FT.
FROM THE CENTER SOUTH 1/8 COR. (BLM MON.) OF SEC 8,
T. 4 N., R. 4 W., GRS MER., AZ. The above information is shown on the attached map.

DATED AND POSTED on the ground this 21st day of September, 2017.

LOCATOR(s) AGENT

Print Name(s) MARICOPA MENING LLC (THOMAS PERSCHPACH, Manager)

Signature(s) [Handwritten Signature], Maricopa Mining LLC Manager

Form MCF102
Revised July 2014

AMC 445833

MINING CLAIM MAP

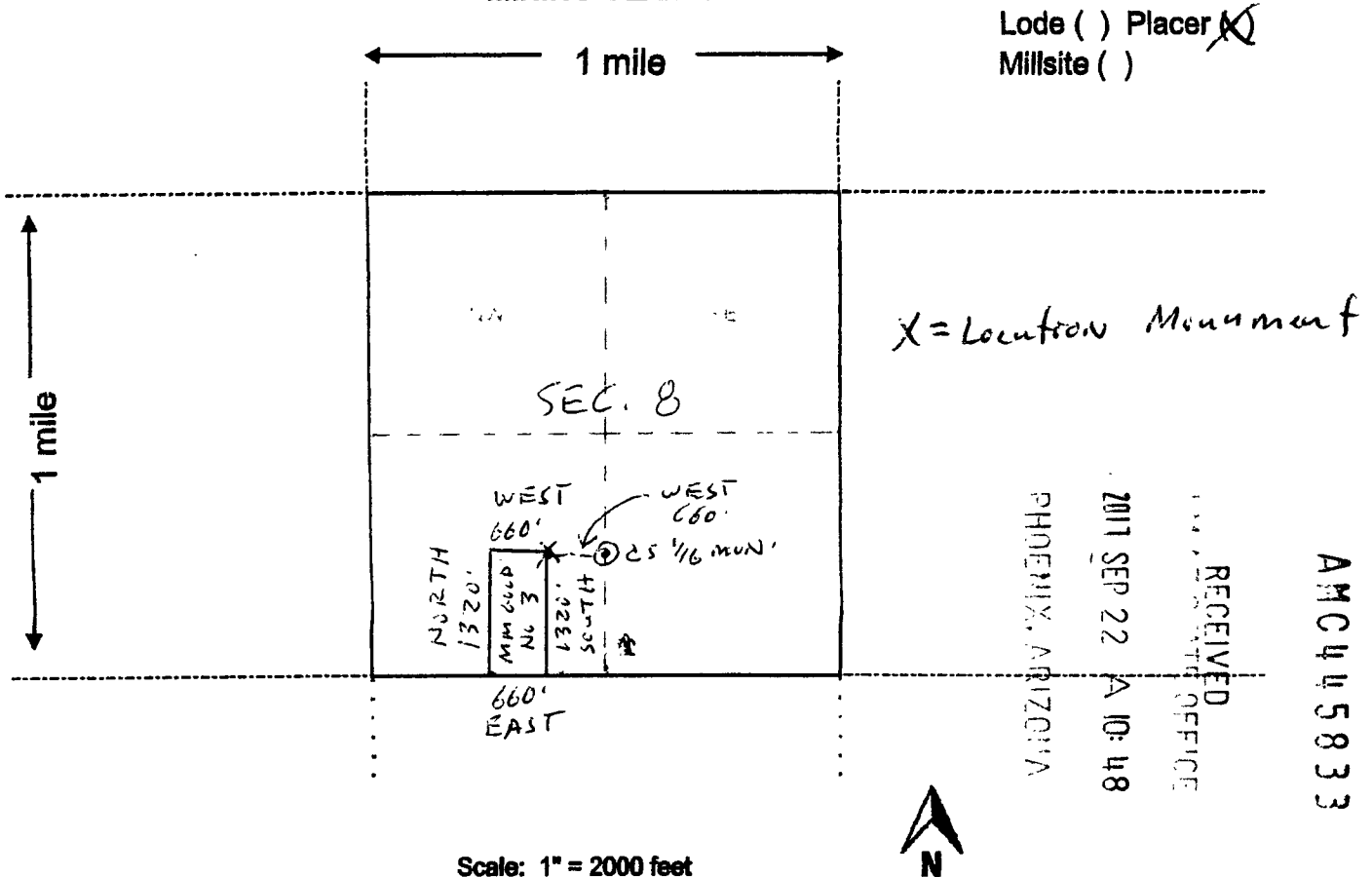

Scale: 1" = 2000 feet

1. The above map depicts the MM GOLD NO. 3 mining claim, which is located in Section (s) 8, Township 9 N., Range 4 W., Gila and Salt River Base and Meridian, YAVAPAI County, Arizona. Total claim acreage is 20 ACRES
2. The type of corner and location monuments used are as follows: 2" PVC POSTS, 5' LONG, WITH CAPS AND MOUND OF STONES,
3. The bearings and distances in degrees and feet between claim corners and to a public land survey monument are as depicted on the map.
4. If the claim is a placer or millsite claim with exterior limits conforming to legal subdivisions of the public survey, provide a legal description of the claim SW 1/4 SE 1/4 SW 1/4 SECTION 8, TOWNSHIP 9 NORTH, RANGE 4 WEST, E.S.R. 3 MER., AZ

Form MCF100a
Revised July 2014

This form is available from the Arizona Geology Survey and may be reproduced.

When Recorded Return To:
MARI COPA MINING LLC
P.O. Box 1494
MARI COPA, AZ 85139

LOCATION NOTICE FOR PLACER MINING CLAIM

Amendment BLM Serial # _____

NOTICE IS HEREBY GIVEN that the MM GOLD
NO. 4 placer mining claim has been located by
MARI COPA MINING LLC whose current mailing
address is P.O. Box 1494
MARI COPA AZ 85139

RECEIVED
BLM
Date
Stamp
2017 SEP 22 A 10:49
PHOENIX, ARIZONA

The general course of this claim is EAST-WEST and it is situated in YAVAPAI
County, Arizona. This claim is 1320 feet in length and 660 feet in width.

20 Total Claim Acreage. This claim runs from the location monument on which this location notice is
posted at the SW corner of the claim approximately 1320 feet in a EAST direction to the
SE end line and 660 feet in a NORTH direction to the NW end line. This claim is
marked by four monuments, one at each corner of the claim.

The location monument on which this notice is posted is situated within Section 8, Township
9 N., Range 4 W., Gila Salt River Base and Meridian, Arizona. This claim encompasses
portions of the following legal subdivision(s) if located by legal subdivision or the following quarter section(s),
section(s), Township(s) and Range(s) S 1/2 SW 1/4 SW 1/4 SECTION 8,
TOWNSHIP 9 NORTH, RANGE 4 WEST, Gila Salt River Base and Meridian, Arizona.

The locality of this claim with reference to some natural object or permanent monument and additional information
(if any) concerning its locality are as follows: THE SW COR. OF CLAIM IS THE
SECTION COR. OF SECTIONS 7, 8, 17 and 18, T. 9 N.,
R. 4 W., G.S.R.B. MERI, AZ. The above information is shown on the attached map.

DATED AND POSTED on the ground this 21st day of September, 2017.

LOCATOR(s) AGENT

Print Name(s) MARI COPA MINING LLC (THOMAS HERSHBAUGH, Manager)

Signature(s) [Signature], Manager

Form MCF102
Revised July 2014

AMC445834

MINING CLAIM MAP

Lode () Placer
 Millsite ()

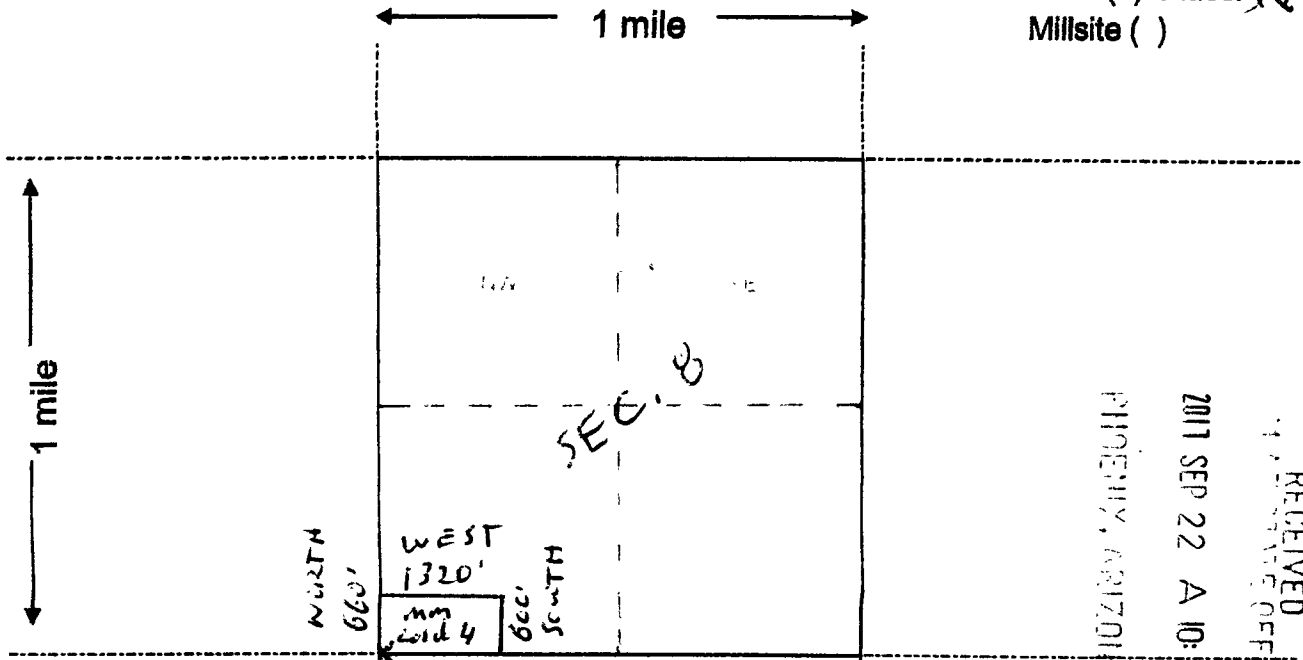

RECEIVED
 STATE OFFICE
 2017 SEP 22 A 10:49
 PHOENIX, ARIZONA

BLM MONUMENT
 COR. SECS 7, 8, 17, 18
 T. 9 N., R. 4 W.
 (Location Notice Posted Here)

Scale: 1" = 2000 feet



AMC 445834

1. The above map depicts the MM GOLD NO. 4 mining claim, which is located in Section (s) 8, Township 9 N., Range 4 W., Gila and Salt River Base and Meridian, YAVAPAI County, Arizona. Total claim acreage is 20 ACRES
2. The type of corner and location monuments used are as follows: 2" PVC POSTS, 5 FOOT LONG, WITH CAP AND MOUND OF STONES.
3. The bearings and distances in degrees and feet between claim corners and to a public land survey monument are as depicted on the map.
4. If the claim is a placer or millsite claim with exterior limits conforming to legal subdivisions of the public survey, provide a legal description of the claim 5 1/2 SW 1/4, SW 1/4 SECTION 8, TOWNSHIP 9 NORTH, RANGE 4 WEST, G.S.R.B.M., AZ.

Form MCF100a
 Revised July 2014

When Received Return To:
MARECOA MINING LLC
P.O. Box 1494
MARECOA, AZ 85139

LOCATION NOTICE FOR PLACER MINING CLAIM

Amendment BLM Serial # _____

NOTICE IS HEREBY GIVEN that the MM GOLD
NO. 5 placer mining claim has been located by
MARECOA MINING LLC whose current mailing
address is P.O. Box 1494
MARECOA AZ 85139

RECEIVED
BLM STATE OFFICE
2017 SEP 22 A 10:49
PHOENIX, ARIZONA

The general course of this claim is EAST/WEST and it is situated in YAVAPAI
County, Arizona. This claim is 1320 feet in length and 696 feet in width. (AT WIDEST POINT),
17.4 Total Claim Acreage. This claim runs from the location monument on which this location notice is
posted at the SE ^(COR. 1) corner of the claim approximately 696 feet in a NORTH direction to the
NE ^(COR. 2) end line and 1111 feet in a WEST direction to the SW ^(COR. 2) end line. This claim is
marked by EIGHT monuments, one at each corner of the claim. (SEE ATTACHED MAP).

The location monument on which this notice is posted is situated within Section 5, Township
9 N., Range 4 W., Gila Salt River Base and Meridian, Arizona. This claim encompasses
portions of the following legal subdivision(s) if located by legal subdivision or the following quarter section(s),
section(s), Township(s) and Range(s) A PORTION OF COVT. LOT 5,
SECTION 5, T. 9 N., R. 4 W., Gila Salt River Base and Meridian, Arizona.

The locality of this claim with reference to some natural object or permanent monument and additional information
(if any) concerning its locality are as follows: NW COR (COR 5) OF MM GOLD NO. 5
LIES SOUTH 1484 FEET FROM THE CLOSING CORNER OF
SECS. 5 AND 6, T. 9 N., R. 4 W. The above information is shown on the attached map.

DATED AND POSTED on the ground this 21st day of September, 2017.

LOCATOR(s) AGENT

Print Name(s) MARECOA MINING LLC, Thomas Henschelbach, Manager

Signature(s) Thomas Henschelbach, Manager

Form MCF102
Revised July 2014

AMC 445835

MINING CLAIM MAP

Lode () Placer
 Millsite ()

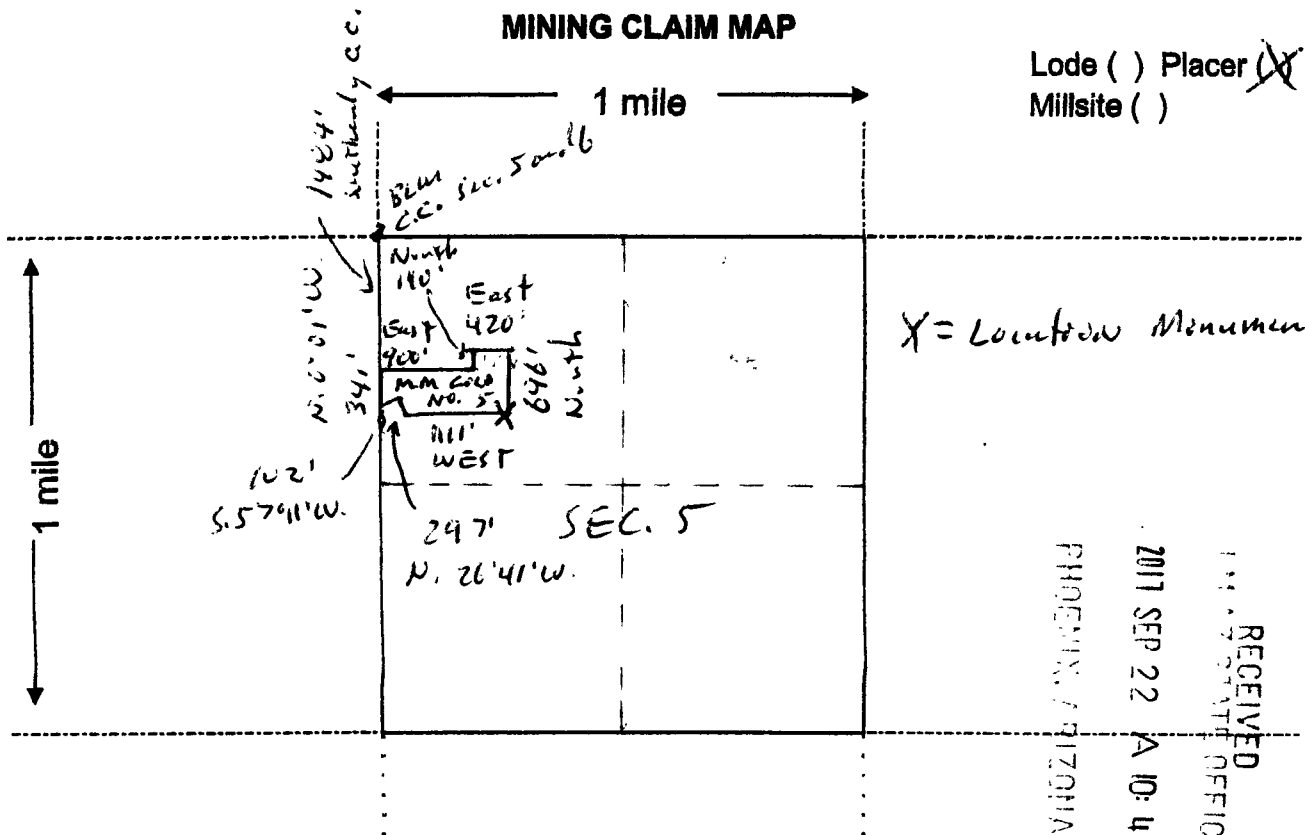

X = Location Monument

RECEIVED
 LAND STATE OFFICE
 2017 SEP 22 A 10:49
 PHOENIX, ARIZONA

Scale: 1" = 2000 feet

- The above map depicts the MM GOLD NO. 5 mining claim, which is located in Section (s) 5, Township 9 N., Range 4 W., Gila and Salt River Base and Meridian, YAVAPAI County, Arizona. Total claim acreage is 17.4 Acres
- The type of corner and location monuments used are as follows: 2" PVC POSTS WITH CAPS AND MOUND OF STONES. Posts are 5' long.
- The bearings and distances in degrees and feet between claim corners and to a public land survey monument are as depicted on the map. (SEE ATTACHED MAP FOR DETAIL),
- If the claim is a placer or millsite claim with exterior limits conforming to legal subdivisions of the public survey, provide a legal description of the claim A PORTION OF GOVT LOT 5, SECTION 5, T. 9 N., R. 4 W., GILA AND SALT RIVER BASE MER., 142.

AMC145035

Form MCF100a
 Revised July 2014

Let this one go - but note
the record as to why we
are allowing it.

Lot - Does not have to be
an aliquot part - just not
longer than 1320
Not over 20 acres

MM GOLD NO. 5

LEGAL DESC: A PORTION OF GOVERNMENT LOT 5,
SECTION 5, TOWNSHIP 9 NORTH, RANGE 4 WEST,
GILA AND SALT RIVER MERIDIAN, ARIZONA

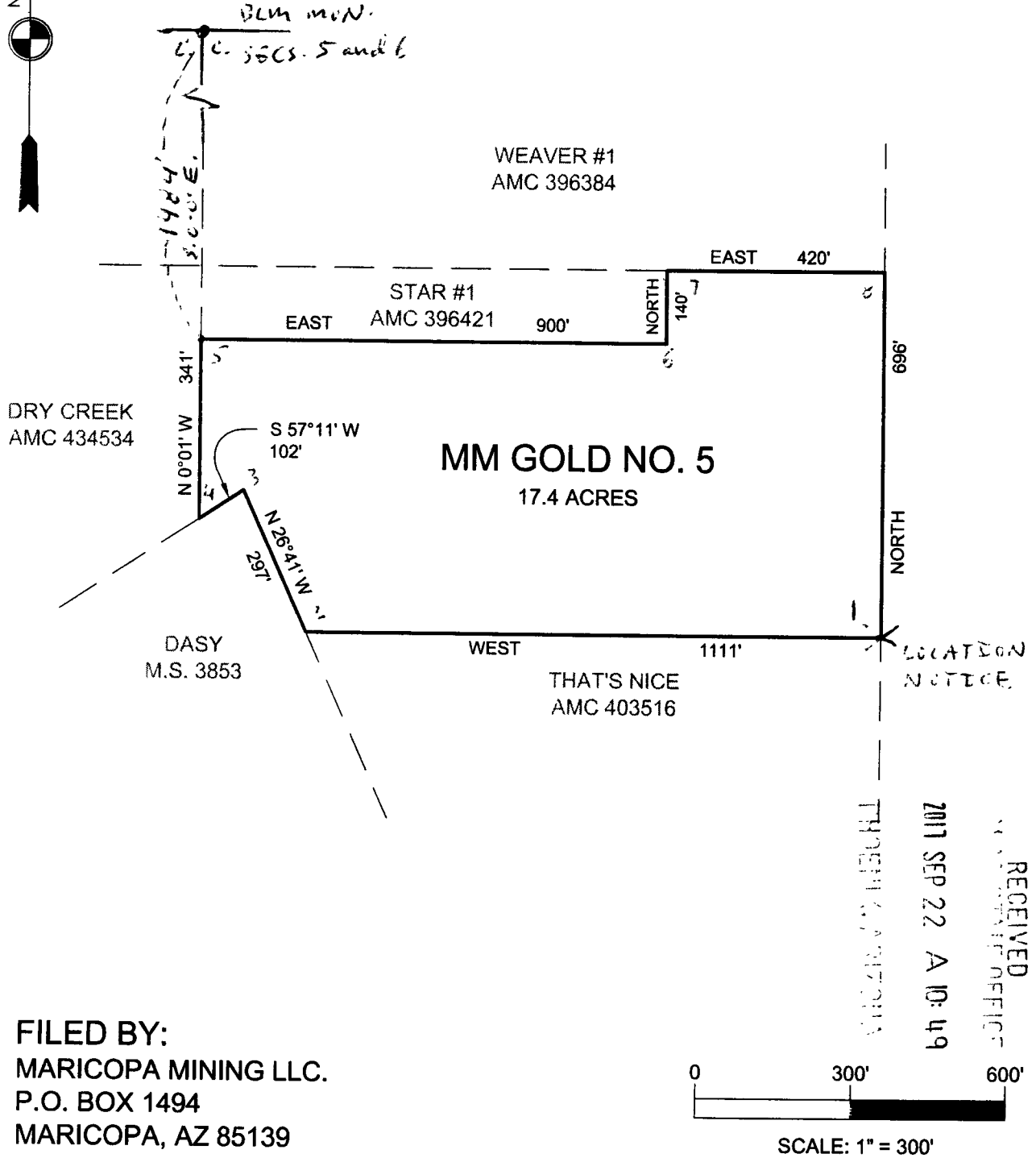

AMC 434534

FILED BY:
MARICOPA MINING LLC.
P.O. BOX 1494
MARICOPA, AZ 85139

RUN TIME: 11:57 AM

RUN DATE: 09/22/2017
Page 1 of 1

DEPARTMENT OF INTERIOR
BUREAU OF LAND MANAGEMENT

Input Parameters for Geographic Report with Land

System Id = CR

Admin State = AZ

Geo State =

Casetype Begins With

Case Disp Txt = AUTHORIZED, CANCELLED, EXPIRED, PENDING, REJECTED, RELINQUISHED, VOID, WITHDRAWN

Mer Twp Rng = 14 0090N 0040W

Section = 005, 008, 999

Mtrs =

Commodity =

Commodity Txt =

Pending Org =

Pend Org Decode =

Total Rows Returned: 6

NO WARRANTY IS MADE BY BLM FOR USE OF THE DATA
FOR PURPOSES NOT INTENDED BY BLM

RUN TIME: 11:56 AM

UNITED STATES DEPARTMENT OF INTERIOR
BUREAU OF LAND MANAGEMENT
GEOGRAPHIC REPORT WITH LAND
Sorted by Serial Number

RUN DATE: 09/22/2017
Page 1 of 2

Adm State: AZ

Serial Number: AZA 025863
Total Case Acres: 1.000

<u>Casetype</u>	<u>Case Disp</u>				<u>Sect</u>	<u>Sur Typ</u>	<u>Sur Num</u>	<u>Suff</u>	<u>Subdivision</u>	<u>Act Pend</u>
380913	EXPIRED	14	0090N	0040W	005	FF		1	PART;	

Serial Number: AZA 029027
Total Case Acres: 1.000

<u>Casetype</u>	<u>Case Disp</u>				<u>Sect</u>	<u>Sur Typ</u>	<u>Sur Num</u>	<u>Suff</u>	<u>Subdivision</u>	<u>Act Pend</u>
380913	EXPIRED	14	0090N	0040W	008	ALIQ			ALL;	

Serial Number: AZA 035467
Total Case Acres: 0.720

<u>Casetype</u>	<u>Case Disp</u>				<u>Sect</u>	<u>Sur Typ</u>	<u>Sur Num</u>	<u>Suff</u>	<u>Subdivision</u>	<u>Act Pend</u>
281001	AUTHORIZED	14	0090N	0040W	005	LOTS			10,11;	

Serial Number: AZA 036078
Total Case Acres: 1.000

<u>Casetype</u>	<u>Case Disp</u>				<u>Sect</u>	<u>Sur Typ</u>	<u>Sur Num</u>	<u>Suff</u>	<u>Subdivision</u>	<u>Act Pend</u>
380913	EXPIRED	14	0090N	0040W	005	FF			SWNW;	

Serial Number: AZA 036526
Total Case Acres: 3.000

<u>Casetype</u>	<u>Case Disp</u>				<u>Sect</u>	<u>Sur Typ</u>	<u>Sur Num</u>	<u>Suff</u>	<u>Subdivision</u>	<u>Act Pend</u>
380913	PENDING	14	0090N	0040W	008	LOTS			6;	Y

Serial Number: AZA 037312
Total Case Acres: 1.000

<u>Casetype</u>	<u>Case Disp</u>				<u>Sect</u>	<u>Sur Typ</u>	<u>Sur Num</u>	<u>Suff</u>	<u>Subdivision</u>	<u>Act Pend</u>
		14	0090N	0040W						

RUN TIME: 11:56 AM

Adm State: AZ

UNITED STATES DEPARTMENT OF INTERIOR
BUREAU OF LAND MANAGEMENT
GEOGRAPHIC REPORT WITH LAND
Sorted by Serial Number

RUN DATE: 09/22/2017

Page 2 of 2

380913 AUTHORIZED

005 FF
008 FF

SE;
SENE;

TOWNSHIP 09 NORTH RANGE 04 WEST OF THE GILA & SALT RIVER MERIDIAN, ARIZONA

SECS	SUBDIVISION																Acres	Kind of Entry or Purpose	Serial Number or Order Number	Action Date	Remarks		
	NE 1/4				NW 1/4				SW 1/4				SE 1/4									Lots	Other Description
	NE	NW	SW	SE	NE	NW	SW	SE	NE	NW	SW	SE	NE	NW	SW	SE							
For orders affecting disposal or use of unidentified lands withdrawn for classification, minerals, water, and/or other public purposes, and Indian treaties, refer to Index to Miscellaneous Documents																							
17		X	X	X	X												X						
21		X	X	X	X																		
22												X	X	X									
26													X										
27		X	X		X										X	X	X						
35			X	X	X	X		X						X									
36										X	X		X			X	2	ALL LANDS WITHIN 50 FT OF CENTER LINE OF TRANSMISSION LINE RAW,	O INTPR PWR PROJECT AR-774 O 1/8/1927		9/17/1931	CONFORMS TO SURVEY, 8N 3W, PART TERM 1/1/1951, CANC 3/17/1967,	
4																	4						
5																	3-5						
6																	6, 7, 11, 12		O INTPR ENLGMT PWR PROJECT AR-774, O 8/8/1930		12/17/1931	CONFORMS TO SURVEY, 8N 3W, PART TERM 1/1/1951, CANC 3/17/1967,	
7		X	X												X		3, 4	ALL LANDS WITHIN 25 FT OF CENTER LINE OF TRANSMISSION LINE RAW,	O ENLGMT PWR PROJECT AR-774, O 1/8/1927		2/7/1936	10N 4W, TERM 1/1/1951, CANC 3/17/1967,	
35												X	X	X	X	X	X		240 00				
36										X	X	X	X		X	X	1, 2	8N 4W,	306 77 PATENT / SRHE	1086172	10/12/1936	PX WD'S TO US 8/16/1954,	
2																		645 76					
36	X	X	X	X	X	X	X	X	X	X	X	X		X	X	1, 2	PART SESW, NESE	614 70 L BASE	171	6/23/1938	17N 13E,		
36																		25 13 L BASE	180	9/6/1938	18N 14E,		
36																	PART 2	0 17 L BASE	199	5/10/1940	10N 5W,		
33	X	X	X	X	X	X	X	X	X									320 00 L	208	10/2/1940	12N 26E,		
28																		640 00 L	213	2/14/1941	8S 18E,		
9																		640 00					
21	X					X	X	X	X	X	X	X	X	X	X	X		480 00					
31																		401 91 L	PATENT / SX	1111091	4/23/1941	8N 6W,	
1																							
3																							
10																							
12																							
13																							

TOWNSHIP 09 NORTH RANGE 04 WEST OF THE GILA & SALT RIVER MERIDIAN, ARIZONA

SECS	SUBDIVISION																Acres	Kind of Entry or Purpose	Serial Number or Order Number	Action Date	Remarks		
	NE 1/4				NW 1/4				SW 1/4				SE 1/4									Lots	Other Description
	NE	NW	SW	SE	NE	NW	SW	SE	NE	NW	SW	SE	NE	NW	SW	SE							
For orders affecting disposal or use of unidentified lands withdrawn for classification, minerals, water, and/or other public purposes, and Indian treaties, refer to Index to Miscellaneous Documents																							
15																	ALL,						
22	X	X	X	X	X	X	X	X															
24																	ALL,						
25																	ALL,						
26								X	X	X	X	X	X	X	X	X							
35																	ALL,						
36																	ALL,	SO REV STOCK DRIVEWAY 56 (AR-2), SO 5/3/1929	8/19/1941	11N 2E,			
29																	ALL,	640 00 PATENT / SX	1112598	11/28/1941	9N 1W,		
33								X	X	X	X	X	X	X	X	X							
34																	ALL,						
35	X	X	X	X	X	X	X	X	X	X													
36	X	X	X	X	X	X	X	X									LD TP 8N 4W,	SO WDL HASSAYAMPA PROJECT BOX CANYON RESERVOIR SITE	3/27/1943	WITHDRAWN FROM PUBLIC ENTRY, REV PLO 6353, 3/3/1983,			
25	X	X	X	X								X	X	X	X		LD TP 9N 3W,	SO WDL HASSAYAMPA PROJECT BOX CANYON RESERVOIR SITE	9/14/1945	WITHDRAWN FROM PUBLIC ENTRY, REV PLO 6353, 3/3/1983,			
16																	ALL,	640 00 PATENT / SRHE	1120991	5/29/1946			
5																							
6																	MS 4304,	43 662 PATENT / ME	1126337	6/17/1949	9N 5W,		
6																							
7																	M&B, SUBDIV UNDEF,	RW TRANSMISSION LINE	AR-0110	1/1/1951	APPVD 5/7/1951, 13N 2W, PROOF OF CONSTRUCTION ACCEPTED, PART REL 10/7/2003, RENEWED 10/7/2003, EFF 5/7/2001, TO TERM 5/6/2031,		
35								X	X									WD TO US / PX	AR-02174	8/16/1954			
8												X					2, 3	64 37 PATENT / INDIAN RESERVATION X	1152091	5/5/1955			
35								X	X									80 000 WDL HASSAYAMPA PROJECT		3/30/1956	WITHDRAWN FROM PUBLIC ENTRY, REV PLO 6353, 3/3/1983,		
16																	ALL,	640 00 L BASE	247	6/30/1958	1N 1W,		
8																	W2NESW, ✓	20 00 MINING CLAIM LOCATION - PL 359	AR-031194	12/18/1961	PRIOR NO 25, CLOSED ✓		
8																	E2NESW, ✓	20 00 MINING CLAIM LOCATION - PL 359	AR-031194	12/18/1961	PRIOR NO 26, CLOSED, ✓		
8																	E2SESW, ✓	20 00 MINING CLAIM LOCATION - PL 359	AR-031194	12/18/1961	PRIOR NO 27, CLOSED, ✓		
8																	W2SESW, ✓	20 00 MINING CLAIM LOCATION - PL 359	AR-031194	12/18/1961	PRIOR NO 28, CLOSED, ✓		
8																	W2NWSW, ✓	20 00 MINING CLAIM LOCATION - PL 359	AR-031194	12/18/1961	PRIOR NO 29, CLOSED, ✓		

TOWNSHIP 09 NORTH RANGE 04 WEST OF THE GILA & SALT RIVER MERIDIAN, ARIZONA

SECS	SUBDIVISION																Acres	Kind of Entry or Purpose	Serial Number or Order Number	Action Date	Remarks			
	NE 1/4				NW 1/4				SW 1/4				SE 1/4									Lots	Other Description	
	NE	NW	SW	SE	NE	NW	SW	SE	NE	NW	SW	SE	NE	NW	SW	SE								
For orders affecting disposal or use of unidentified lands withdrawn for classification, minerals, water, and/or other public purposes, and Indian treaties, refer to Index to Miscellaneous Documents																								
8																		E2NWSW,	20.00	MINING CLAIM LOCATION - PL 359	AR-031194	12/18/1961	PRIOR NO 30, CLOSED	
8																		E2SWSW,	20.00	MINING CLAIM LOCATION - PL 359	AR-031194	12/18/1961	PRIOR NO 31, CLOSED	
17																		E2NENW,	20.00	MINING CLAIM LOCATION - PL 359	AR-031194	12/18/1961	PRIOR NO 32, CLOSED	
7																		N2NESE,	20.00	MINING CLAIM LOCATION - PL 359	AR-031194	12/18/1961	PRIOR NO 33, CLOSED	
7																		S2SENE,	20.00	MINING CLAIM LOCATION - PL 359	AR-031194	12/18/1961	PRIOR NO 34, CLOSED	
7																		N2SENE,	20.00	MINING CLAIM LOCATION - PL 359	AR-031194	12/18/1961	PRIOR NO 35, CLOSED	
7																		W2NENE,	20.00	MINING CLAIM LOCATION - PL 359	AR-031194	12/18/1961	PRIOR NO 36, CLOSED	
7																		E2NWNE,	20.00	MINING CLAIM LOCATION - PL 359	AR-031206	12/18/1961	PRIOR NO 37, NOTICE WDN, CLOSED 6/13/1962,	
8																		S2SWNW,	20.00	MINING CLAIM LOCATION - PL 359	AR-031194	12/18/1961	PRIOR NO 38, CLOSED	
8																		S2SENEW,	20.00	MINING CLAIM LOCATION - PL 359	AR-031208	12/18/1961	PRIOR NO 39, NOTICE WDN, CLOSED 6/13/1962,	
8																		N2SENEW,	20.00	MINING CLAIM LOCATION - PL 359	AR-031209	12/18/1961	PRIOR NO 40, NOTICE WDN, CLOSED 6/13/1962,	
7																		S2SWNE,	20.00	MINING CLAIM LOCATION - PL 359	AR-031210	12/18/1961	PRIOR NO 41, NOTICE WDN, CLOSED 6/13/1962,	
7																		N2SWNE,	20.00	MINING CLAIM LOCATION - PL 359	AR-031211	12/18/1961	PRIOR NO 42, NOTICE WDN, CLOSED 6/13/1962,	
7																		W2NWNE,	20.00	MINING CLAIM LOCATION - PL 359	AR-031212	12/18/1961	PRIOR NO 43, NOTICE WDN, CLOSED 6/13/1962,	
22																		M&B, SUBDIV UNDEF,		MINING CLAIM LOCATION - PL 359	AR-031532	4/24/1962	REDLEDGE #1,	
22																		M&B, SUBDIV UNDEF,		MINING CLAIM LOCATION - PL 359	AR-031532	4/24/1962	REDLEDGE #3,	
22																		M&B, SUBDIV UNDEF,		MINING CLAIM LOCATION - PL 359	AR-031532	4/24/1962	REDLEDGE #4,	
2		X	X			X	X	X	X	X	X	X	X	X	X	X	1-4		645.76					
11																		ALL,	640.00					
14																		ALL,	640.00					
22									X	X	X	X	X	X	X	X			320.00					
23																		ALL,	640.00					
26	X	X	X	X	X	X	X	X											320.00					
27																		ALL,	640.00					
34																		ALL,	640.00	PLO REV WDL STOCK DRIVEWAY 56 (AR-2), 5/3/1929	2860	1/18/1963	OPEN TO ENTRY 7/19/1963, 8N 1E,	
5																	3-5		115.40	MINING CLAIM LOCATION - PL 359	AR-033139	12/9/1963	CLOSED 12/30/1963,	
4																		ALL,						
5																		ALL,						
6																		ALL,						

TOWNSHIP 09 NORTH RANGE 04 WEST OF THE GILA & SALT RIVER MERIDIAN, ARIZONA

SECS	SUBDIVISION																Acres	Kind of Entry or Purpose	Serial Number or Order Number	Action Date	Remarks		
	NE 1/4				NW 1/4				SW 1/4				SE 1/4									Lots	Other Description
	NE	NW	SW	SE	NE	NW	SW	SE	NE	NW	SW	SE	NE	NW	SW	SE							
For orders affecting disposal or use of unidentified lands withdrawn for classification, minerals, water, and/or other public purposes, and Indian treaties, refer to Index to Miscellaneous Documents																							
7																	ALL,						
8																	ALL,						
16																	ALL,						
17																	ALL,						
21																	ALL,						
22																	ALL,						
26																	ALL,						
27																	ALL,						
35																	ALL,						
36																	ALL,	○ CANC WDL PWR PROJECT AR-774, ○ 2/7/1936	A-795	3/17/1967	FPC, 13N 2W,		
13													X		X	X							
24	X	X						X			X		X	X									
25				X		X	X																
26												X		X	X								
35	X	X	X					X										○ PART VACATION PWR PROJECT 306, ○ 12/15/1924	A-6225	4/27/1971	FPC,		
13												X		X	X								
24	X	X											X	X									
25				X		X	X																
26												X		X	X								
35	X	X	X					X										○ OPENING TO ENTRY	A-6225	9/20/1971	9N 3W,		
17																	ALL,						
21																	ALL,						
29																	ALL,	1920 OOLLEASE / OG	A-14547	3/24/1981	EFF 4/1/1981, TERM 4/1/1987, OG SIM OCT 1987, CASE CLOSED 12/1/1987,		
16																	ALL,						
18	X	X	X	X								X	X	X	X		1-4						
19	X	X	X	X								X	X	X	X		1-4						
20																	ALL,						
30	X	X	X	X								X	X	X	X		1-4						

TOWNSHIP 09 NORTH RANGE 04 WEST OF THE GILA & SALT RIVER MERIDIAN, ARIZONA

SECS	SUBDIVISION																Acres	Kind of Entry or Purpose	Serial Number or Order Number	Action Date	Remarks		
	NE 1/4				NW 1/4				SW 1/4				SE 1/4									Lots	Other Description
	NE	NW	SW	SE	NE	NW	SW	SE	NE	NW	SW	SE	NE	NW	SW	SE							
For orders affecting disposal or use of unidentified lands withdrawn for classification, minerals, water, and/or other public purposes, and Indian treaties, refer to Index to Miscellaneous Documents																							
31	X	X	X	X									X	X	X	X	1-4		2884 15	LEASE / OG	A-14745	3/25/1981	EFF 4/1/1981 TERM 4/1/1985, OG SIM AUG 1985, CASE CLOSED 11/1/1985,
15																							
22																							
27																		1920 00	LEASE / OG	A-15547	6/9/1981	EFF 7/1/1981, TERM 7/1/1982, OG SIM NOV 1982,	
25	X	X	X	X									X	X	X	X							
33									X	X	X	X	X	X	X	X							
34																							
35	X	X	X	X	X	X	X	X	X	X	X	X											
36	X	X	X	X	X	X	X	X									LD TP 5N 3W,		PLO REV WDL HASSAYAMPA PROJECT, BOX CANYON RESERVOIR SITE, SO 3/27/1943, WDL HASSAYAMPA PROJECT, SO 9/14/1945, AND WDL HASSAYAMPA PROJECT SO 3/30/1956	6353	3/3/1983	(A-12828), AT 10 00 AM ON 4/13/1983 THE LANDS WILL BE OPEN TO THE PUBLIC LAND LAWS AND THE MINING LAWS,	
12													X	X									
13	X	X	X	X					X		X	X	X	X	X	X							
14															X								
23	X			X									X			X							
24																							
25																							
26	X	X	X	X					X	X	X	X	X	X	X	X							
27															X								
34	X			X																			
35	X	X	X	X	X	X	X	X	X	X													
36	X	X	X	X	X	X	X	X									LD TP 9N 3W,		WDL HASSAYAMPA RIVER WILDERNESS AREA, PL 101-628	AZA-25479	11/28/1990	SEGREGATED FROM THE PUBLIC LAND LAWS AND THE MINING LAWS, INCLUDING THE MINERAL LEASING LAWS, PERPETUAL,	
8													X	X	X	X	2, 3		NORA / CMI	AZA-23506	8/8/1991	SEGREGATES THE MINERAL INTERESTS FROM APPROPRIATION UNDER THE MINING LAWS AND MINERAL LEASING LAWS, SEG TO TERM 8/7/1993, EXT. SEG TO TERM 7/28/1995, OTHER TPS 9N 5W, 10N 5W, 9N 6W, CASE CLOSED AND OPEN TO ENTRY 2/24/1995,	
8																							
6																	16, 17	0.551	R/W ROAD	AZA-33315	3/14/2007	TO TERM 12/31/2036, AMENDED 3/28/2013,	

TOWNSHIP 09 NORTH RANGE 04 WEST OF THE GILA & SALT RIVER MERIDIAN, ARIZONA

SECS	SUBDIVISION																Acres	Kind of Entry or Purpose	Serial Number or Order Number	Action Date	Remarks		
	NE 1/4				NW 1/4				SW 1/4				SE 1/4									Lots	Other Description
	NE	NW	SW	SE	NE	NW	SW	SE	NE	NW	SW	SE	NE	NW	SW	SE							
For orders affecting disposal or use of unidentified lands withdrawn for classification, minerals, water, and/or other public purposes, and Indian treaties, refer to Index to Miscellaneous Documents																							
5			X	X					X	X	X	X	X	X	X	X							
6									X	X	X	X	X	X	X	X							
8					X	X	X	X										0.72 RW ROAD	AZA-35467	6/20/2012	TO TERM 12/31/2041, AMENDED 9/17/2013,		
6																	18						
7	X																	0.065 RW UNDERGROUND POWERLINE	AZA-35690	6/20/2012	TO TERM 12/31/2041,		
5																	10, 11						
6																	19	0.72 RW ROAD AMENDED	AZA-35467	9/17/2013	TO TERM 12/31/2041,		

